

Revised plan. A2/1292/97. @  
 PLAN SHOWING THE PROPOSED  
 CONSTRUCTION OF RESIDENTIAL  
 R.C.C. ROOF BUILDING AT SURVEY  
 NO: 188/2A, RESIDENTIAL ZONE  
 PATTA NO: 167 OF ANAKAPUTHUR  
 VILLAGE, SAIDAPET TALUK  
 CHENGALPATTU M.G.R. DISTRICT.

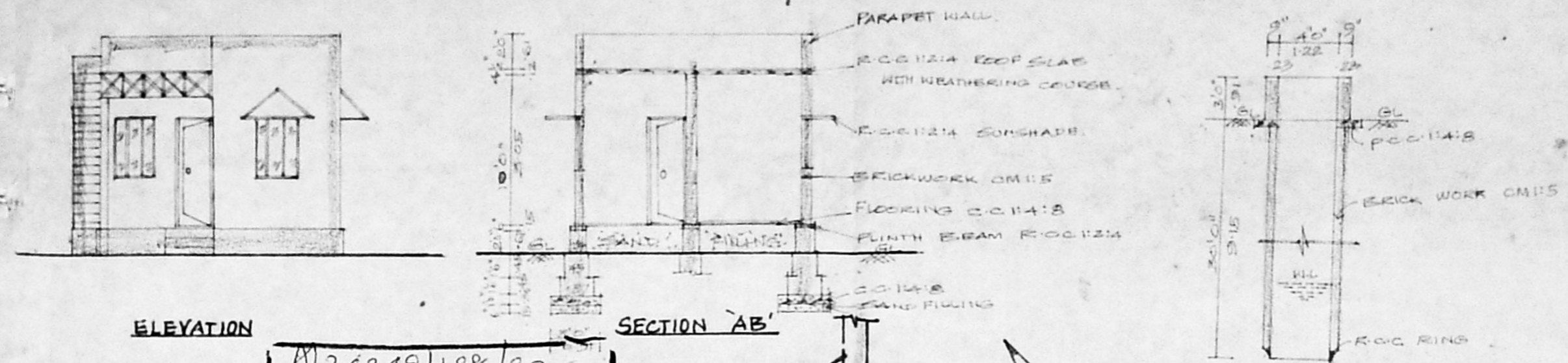

Planning Permit No. A2/1292/97/188/52  
**APPROVED**  
 SUBJECT TO THE CONDITIONS IN  
 THIS OFFICE LETTER.  
 No. A2/1292/97/188/52  
 FOR MEMBER SECRETARY  
 KITCHEN MADRAS METROPOLITAN  
 DEVELOPMENT AUTHORITY  
 MADRAS 600 008.

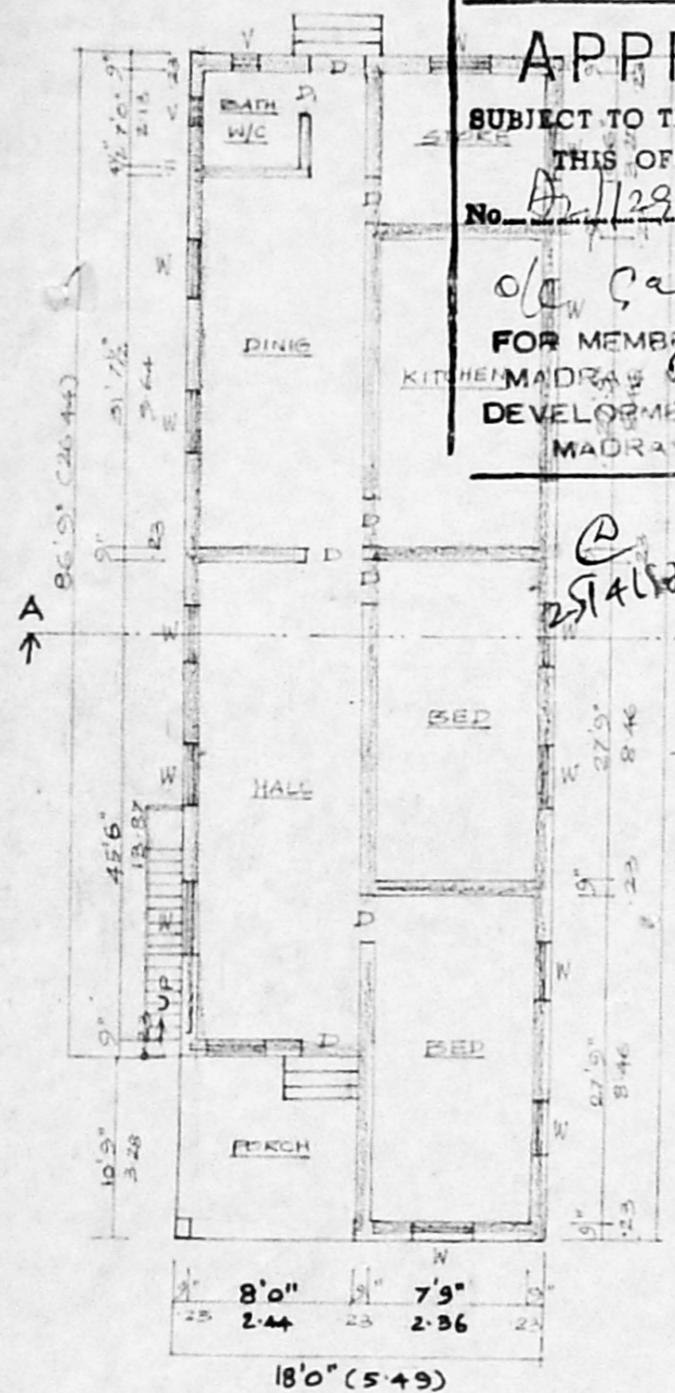

PLAN

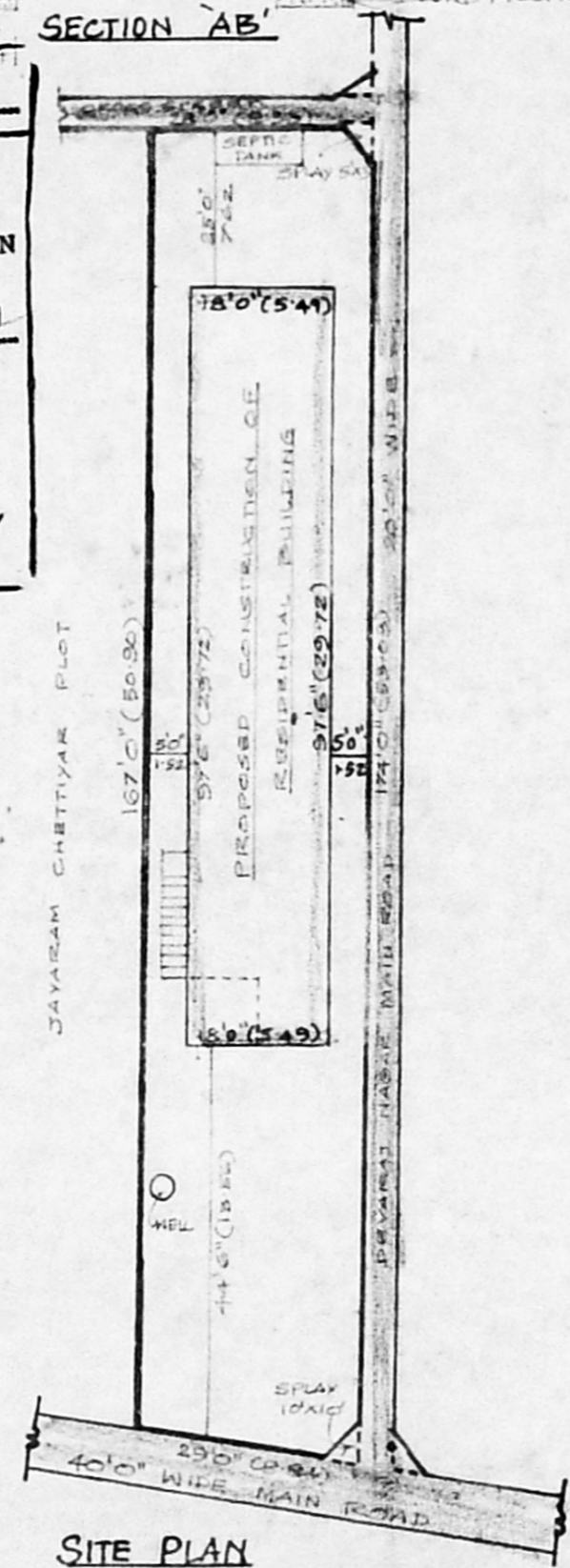

SITE PLAN

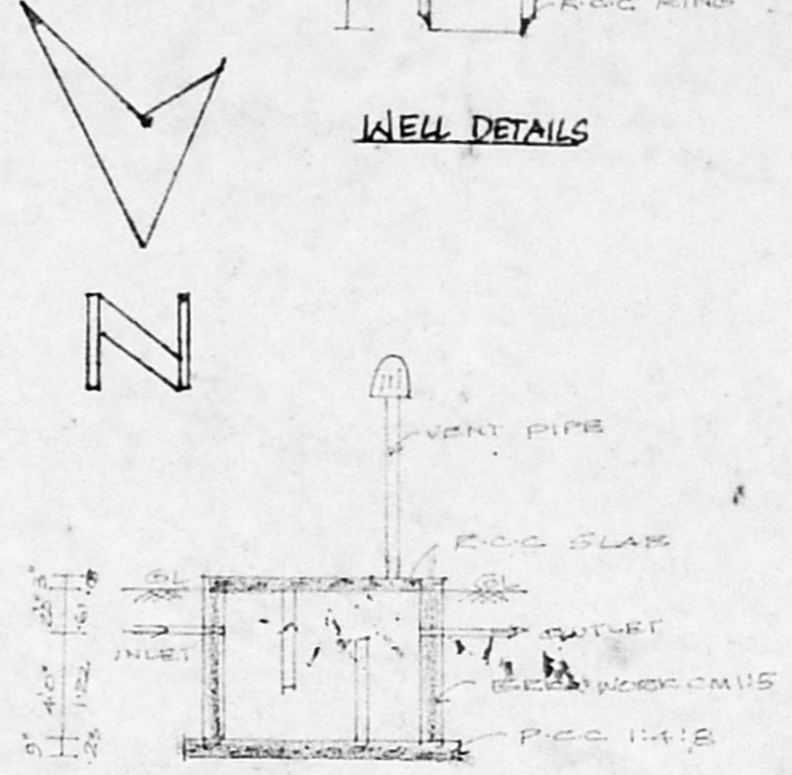

SECTION 'AB'

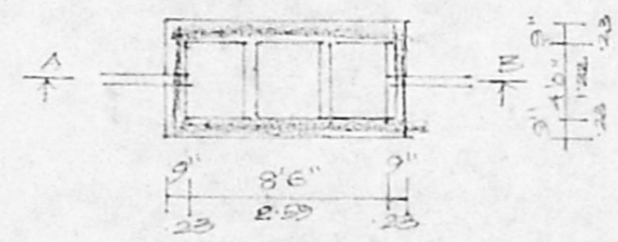

DETAIL OF SEPTIC TANK

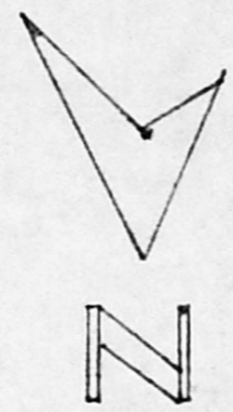

SCALE: 1:100

REFERENCE	
D - DOOR	3'0" x 6'9" (0.91 x 2.05)
D <sub>1</sub> - DOOR	2'6" x 6'9" (0.76 x 2.05)
W - WINDOW	4'0" x 4'0" (1.22 x 1.22)
V - VENTILATOR	2'0" x 2'0" (0.61 x 0.61)

AREA DETAILS	
PLOT AREA	- 4859 SQ.FT. 451.58 SQ.M.
PLINTH AREA	- 1661 " 154.37 "
PORCH AREA	- 94 " 8.74 "
COVERAGE	- 36.12%

COLOUR INDEX	NAME OF OWNER
PROPOSED	THIRU. M.S. RAMAMURTHY.
ROAD	
BOUNDARY	

*C.P.P.*  
 Phone: 405301, 404719  
 C. PUTHRA PRABHU, D.C.E., B.E.,  
 Consulting Engineer &  
 Licensed Surveyor  
 CORPORATION OF MADRAS  
 1st Floor, 3rd Cross,  
 Malabar Nagar Township  
 2nd Cross, Sahib Street,  
 C. PALLAVARAM, MADRAS-600 043  
 Opp: Pallavaram Post Office  
 LICENCED SURVBYOR

M.S. Ramamurthy  
 SIGNATURE OF OWNER